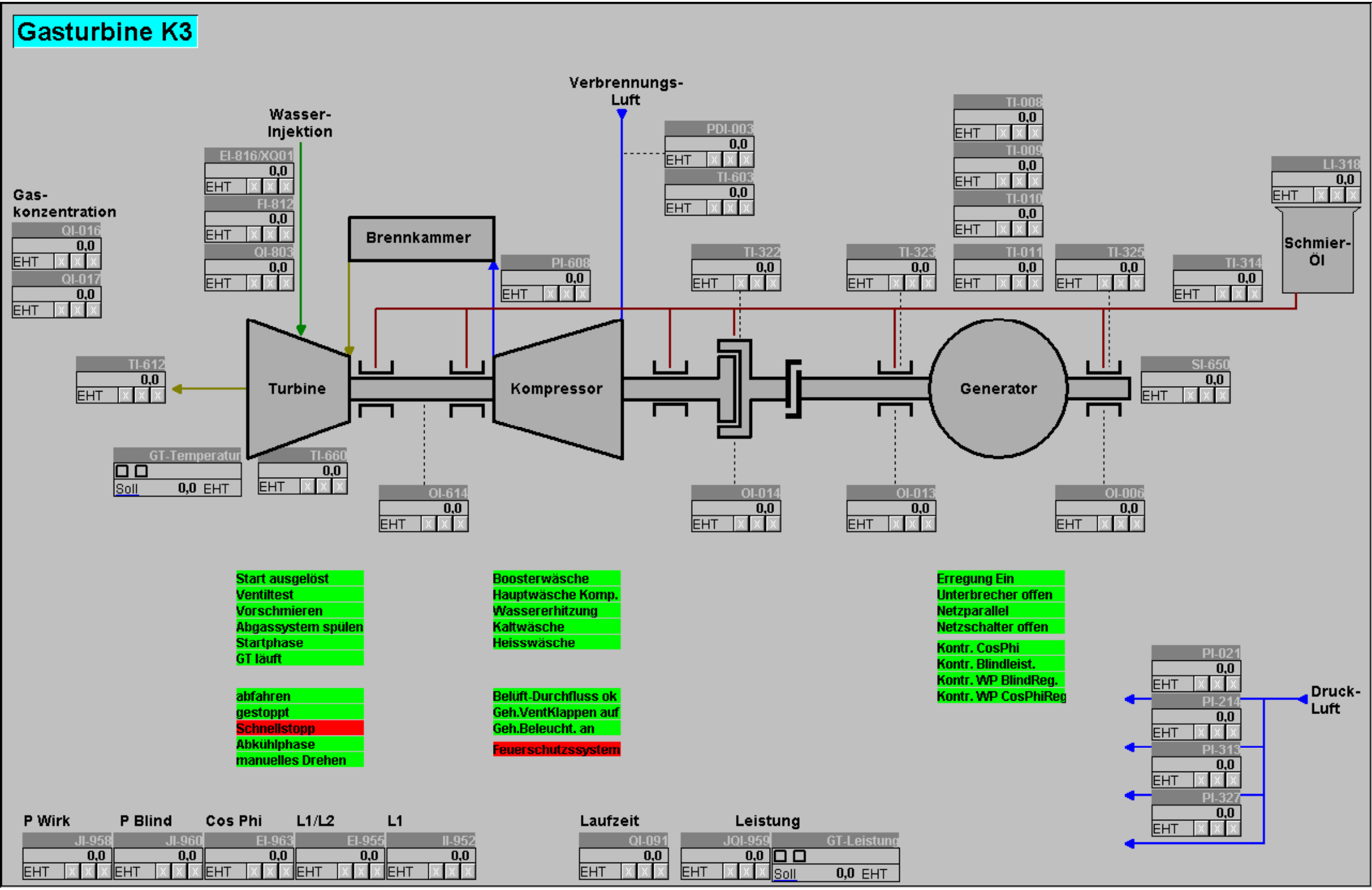Gasturbine K3